



### Courses for Cruisers 0, 1, 2, Beneteau 31.7, Cruisers 3, Cruisers 4A / 4B / 5A / 5B

#### Race Committee Vessel Identification: Red flag. Channel 74

#### 1. The Course

A course letter, [A-R], and number [1, 2, 3, 4, 5,6,7 or 8] will be displayed on the Race Committee Vessel from approximately (3) three minutes before the start of each class to approximately (1) one minute after the start of each class and may be announced on the radio. The letter and number shall designate the course to be sailed for that class as defined in the following list of courses on **COURSE CARDA** This changes RRS 27.1.

#### 2. Marks

- 2.1 Marks of the course will be navigation buoys and racing marks positioned in Dublin Bay the approximate position as shown on the chart attached with these sailing Instructions.
- 2.2 Starting and finishing line outer limit marks may be candy striped inflatable marks or a pin type with a flag. Inner distance marks, if laid, may be of the 'Dan Buoy' type.

#### 3. Starting & Finishing Lines

- 3.1 The race start will be approximately North to North East of Dun Laoghaire Harbour.
- 3.2 The Race Committee finishing boat shall be approximately positioned to weather of the last mark of the course (unless shortened) The finishing line shall be between the main mast of a Race Committee Boat displaying a Blue Flag and the course identification Red Flag and the finishing mark.

**The following will be the classes to race, their class flag, the schedule of races and the start will be as per RRS 26**

<b>Warning Signal</b>	<b>11.55</b>	
<b>Class</b>	<b>Class Flag</b>	<b>Start Signal</b>
<b>Cruiser 0</b>	<b>No. 0</b>	<b>1200</b>
<b>Cruiser 1</b>	<b>No. 1</b>	<b>1205</b>
<b>Cruiser 2</b>	<b>No. 2</b>	<b>1210</b>
<b>Beneteau 31.7</b>	<b>No. 9</b>	<b>1215</b>
<b>Cruisers 3</b>	<b>No. 3</b>	<b>1220</b>
<b>Cruisers 4A / 4B / 5A / 5B</b>	<b>No. 4 / No. 5</b>	<b>1225</b>

# DUN LAOGHAIRE COMBINED CLUBS

## Schedule A

# 2024

### A NORTH 000

- 1 E D B D B D C K
- 2 E D B D C K
- 3 E C K
- 4 E K

### D ENE 066.5

- 1 G F C F C F D B
- 2 G F C F D B
- 3 G D B
- 4 G B

### G SE 135

- 1 J G E G E G F D
- 2 J G E G F D
- 3 J F D
- 4 J D

### K SSW 202.5

- 1 B K F K F K G E
- 2 B K F K G E
- 3 B G E
- 4 B E

### N WEST 270

- 1 C B J B J B K G
- 2 C B J B K G
- 3 C K G
- 4 C G

### R NNW 337.5

- 1 E D K D K D B J
- 2 E D K D B J
- 3 E B J
- 4 E J

### B NNE 022.5

- 1 F E B E B E C K
- 2 F E B E C K
- 3 F C K
- 4 F K

### E EAST 090

- 1 G F D F D F E C
- 2 G F D F E C
- 3 G E C
- 4 G C

### H SSE 157.5

- 1 K J E J E J F D
- 2 K J E J F D
- 3 K F D
- 4 K D

### L SW 225

- 1 B K G K G K G F
- 2 B K G K J F
- 3 B J F
- 4 B F

### P WNW 292.5

- 1 D C J C J C K G
- 2 D C J C K G
- 3 D K G
- 4 D G

### C E 045

- 1 F E C E C E D B
- 2 F E C E D B
- 3 F D B
- 4 F B

### F ESE 112.5

- 1 J G D G D G E C
- 2 J G D G E C
- 3 J E C
- 4 J C

### J SOUTH 180

- 1 K J F J F J G E
- 2 K J F J G E
- 3 K G E
- 4 K E

### M WSW 247.5

- 1 C B G B G B J F
- 2 C B G B J F
- 3 C J F
- 4 C F

### Q NW 315

- 1 D C K C K C B J
- 2 D C K C B J
- 3 D B J
- 4 D J

The object of this Course Card is to run two races back-to-back and the courses will be signaled as follows. Course letter followed by number, followed by "X" or "+" and another letter and number

- "X" signifies number of rounds
- "+" signifies the next round/course to be sailed under same course letter or a different course letter.

For example:

A1 X 2 = 2 rounds of course A1

A1 + A2 = 1 round of course A1 and 1 round of course A2

Or,

A1 + B1 = 1 round course A1 and 1 round course B1

Note

If the International Code Flag "F" is flown at a mark, proceed directly to the finish.

**PLEASE RETAIN THIS CARD FOR DMYC, NYC, RIYC & RSGYC REGATTAS**

**ALL MARKS ARE TO BE ROUNDED TO PORT  
THE FINISH, UNLESS SHORTENED, SHALL BE TO WINDWARD OF THE LAST MARK OF THE COURSE**



N53* W06.0*	α	From	West Pier (O)	Salthill (A)	Saoise (B)	S'Point (C)	S'Bar Bligh (D)	S'Bar Bligh (E)	F (F)	G (G)	N'Ross Harb'r (H)	Asgard (J)	Boyd (K)	Merrion (L)	Middle (M)	Molly (N)	Poldy (P)	Island (Q)	Bulloch (R)	East (S)	T (T)	Pier (V)	Bay (W)	Omega (Y)	Zebra (Z)	Turning (X)
18.38	7.92	O	West Pier	...	275	005	352	002	018	032	047	057	049	317	024	099	114	126	138	103	140	114	141	122	078	306
18.36	9.00	A	Salthill	0.51	0.51	0.66	1.15	1.65	1.91	1.93	1.66	0.50	1.21	0.67	0.85	1.26	1.12	1.73	1.61	1.49	1.26	0.82	0.89	1.28	1.24	0.14
19.02	8.15	B	Saoise	0.66	0.82	...	335	000	024	045	068	090	115	266	042	129	131	141	151	126	156	142	159	143	109	196
19.48	8.60	C	S'Point	1.15	1.15	0.53	...	024	048	067	090	148	112	136	218	089	136	136	144	152	132	156	148	158	146	122
20.00	8.30	D	Sth.Bull	1.65	1.70	0.99	0.55	...	072	091	114	165	136	160	212	138	150	147	153	160	145	164	161	168	156	140
20.22	7.45	E	Sth.Bar	1.91	2.08	1.27	1.01	0.55	...	113	137	186	160	183	224	187	166	158	163	171	158	176	176	181	169	158
20.08	6.70	F	Bligh	1.93	2.20	1.37	1.29	0.96	0.47	...	0.54	1.50	0.98	1.30	1.89	0.71	1.82	2.39	2.72	2.82	2.02	2.62	1.99	2.37	2.32	1.38
19.60	6.30	G	N'Ross	1.66	2.04	1.25	1.38	1.26	0.93	0.54	...	1.20	0.51	0.99	1.86	0.71	1.32	1.86	2.20	2.33	1.49	2.16	1.54	1.93	1.82	0.87
18.74	7.77	H	Harbour	0.50	0.80	0.40	0.90	1.30	1.50	1.50	1.30	...	0.80	0.30	0.90	0.80	1.00	1.70	1.80	1.70	1.40	1.40	0.90	1.10	1.30	1.00
19.11	6.56	J	Asgard	1.21	1.64	0.96	1.28	1.37	1.23	0.98	0.51	0.80	...	0.55	1.59	0.71	0.85	1.47	1.76	1.85	1.09	1.65	1.03	1.42	1.35	0.44
18.85	7.37	K	Boyd	0.67	1.09	0.50	0.97	1.28	1.37	1.30	0.99	0.40	0.67	...	2.79	0.00	1.37	1.37	1.48	1.61	1.30	1.69	1.62	1.77	1.53	1.04
18.92	9.20	L	Merrion	0.85	0.57	0.64	0.67	1.21	1.67	1.89	1.86	0.90	1.59	1.10	...	1.21	1.86	2.53	2.62	2.45	2.24	2.10	1.63	1.73	2.11	1.83
19.55	7.48	M	Middle	1.26	1.50	0.67	0.67	0.67	0.67	0.71	0.71	0.80	0.71	0.70	1.21	...	1.46	2.13	2.41	1.76	2.15	2.15	1.50	1.84	1.92	1.13
18.28	6.28	N	Molly	1.12	1.63	1.34	1.84	2.10	2.07	1.82	1.32	1.00	0.85	0.87	1.88	1.46	...	0.70	0.93	1.00	0.38	0.86	0.38	0.74	0.50	0.47
17.82	5.40	P	Poldy	1.73	2.22	2.04	2.54	2.79	2.70	2.39	1.86	1.70	1.47	1.57	2.53	2.13	0.70	...	0.39	0.71	0.38	0.85	0.91	1.02	0.50	1.03
17.45	5.58	Q	Island	1.78	2.24	2.20	2.72	3.03	2.99	2.72	2.20	1.80	1.76	1.77	2.62	2.39	0.93	0.39	...	0.39	0.71	0.66	1.00	0.95	0.51	1.34
17.28	6.16	R	Bulloch	1.61	2.02	2.11	2.64	3.01	3.04	2.82	2.33	1.70	1.85	1.73	2.45	2.41	1.00	0.71	0.39	...	0.93	0.36	0.92	0.72	0.50	1.46
18.16	5.68	S	East	1.49	2.00	1.71	2.19	2.42	2.32	2.02	1.49	1.40	1.09	1.23	2.24	1.76	0.38	0.38	0.71	0.93	...	0.92	0.70	0.95	0.50	1.62
17.46	6.68	T	Battery	1.26	1.66	1.79	2.33	2.72	2.80	2.62	2.16	1.40	1.65	1.45	2.10	2.15	0.86	0.85	0.66	0.36	0.92	...	0.65	0.37	0.42	1.32
18.10	6.84	V	Pier	0.82	1.32	1.21	1.74	2.09	2.15	1.99	1.54	0.80	1.03	0.82	1.63	1.50	0.38	0.91	1.00	0.92	0.70	0.65	...	0.40	0.49	0.76
17.73	7.10	W	Bay	0.89	1.30	1.44	1.97	2.39	2.50	2.37	1.93	1.00	1.42	1.13	1.73	1.84	0.74	1.02	0.95	0.72	0.95	0.37	0.40	...	0.52	1.16
17.78	6.23	Y	Omega	1.28	1.76	1.69	2.22	2.55	2.55	2.32	1.82	1.30	1.35	1.27	2.11	1.92	0.50	0.50	0.51	0.50	0.42	0.49	0.52	...	0.96	1.42
18.74	6.16	Z	Zebra	1.24	1.74	1.22	1.64	1.80	1.67	1.38	0.87	0.90	0.44	0.73	1.83	1.13	0.47	1.03	1.46	1.46	0.65	1.32	0.76	1.16	0.96	...
18.43	8.34	X	Turning	0.14	0.40	0.60	1.06	1.57	1.87	1.92	1.69	0.50	1.26	0.72	0.71	1.23	1.24	1.86	1.92	1.74	1.62	1.39	0.96	1.02	1.42	1.34

Black (2) and Green (3) Marks at West Pier

2 - Black start mark N 53° 18.412' W 006 08.066'

3 - Green start mark

N 53° 18.401' W 006° 08.226'

53°

21'

NO GO

53°

20'

53°

19'

53°

18'

6°09'

6°08'

6°07'

6°06'

6°05'

NOT TO SCALE  
NOT TO BE USED FOR NAVIGATION

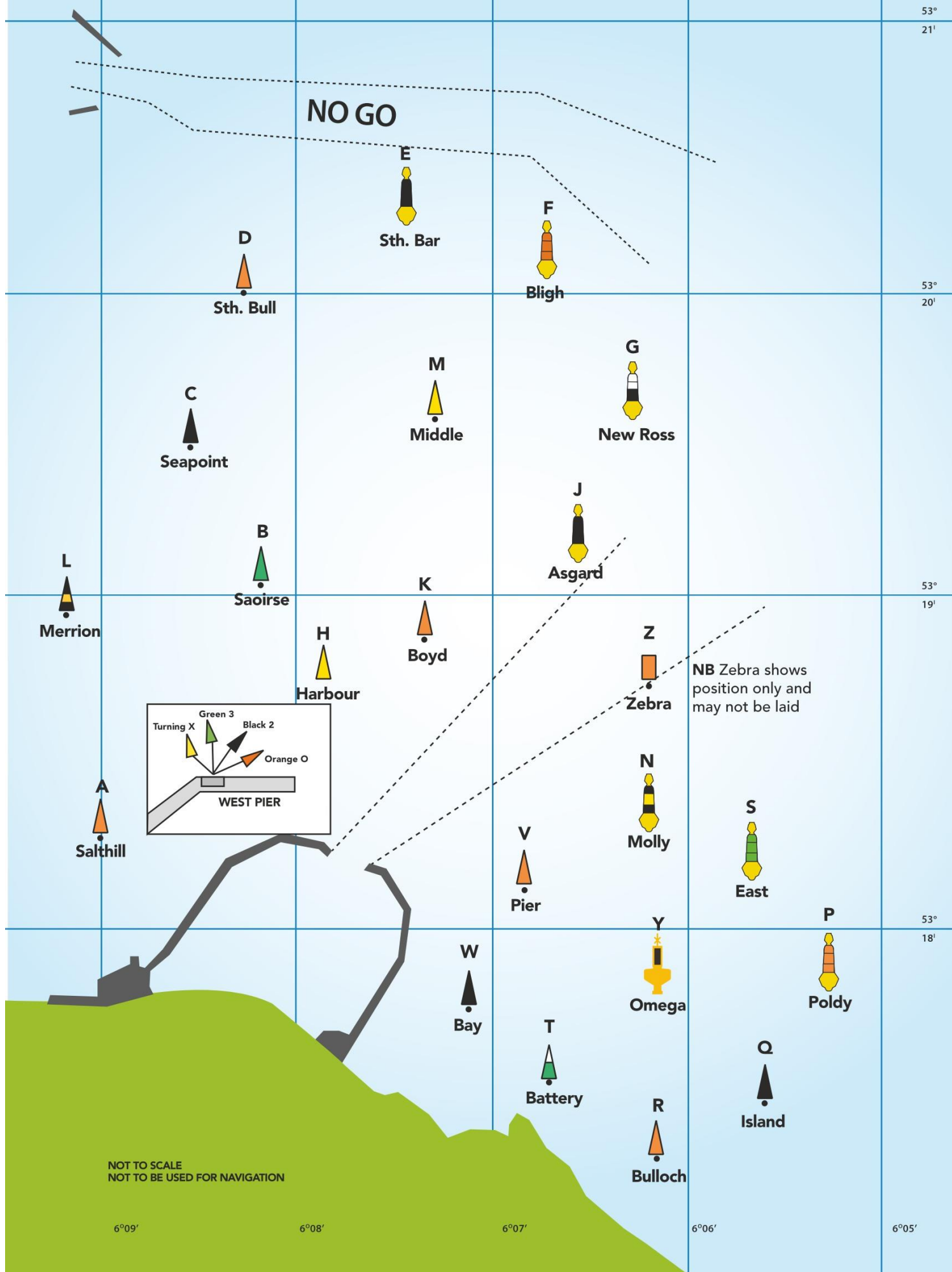

L  
Merrion

C  
Seapoint

D  
Sth. Bull

E  
Sth. Bar

F  
Bligh

M  
Middle

G  
New Ross

J  
Asgard

B  
Saoirse

K  
Boyd

H  
Harbour

Z  
Zebra

NB Zebra shows position only and may not be laid

A  
Salthill

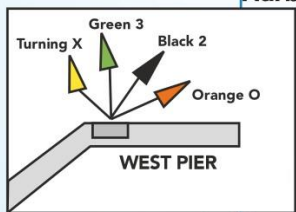

V  
Pier

N  
Molly

S  
East

W  
Bay

Y  
Omega

P  
Poldy

T  
Battery

Q  
Island

R  
Bulloch

NOT TO SCALE  
NOT TO BE USED FOR NAVIGATION